



UNITED STATES INTERNATIONAL UNIVERSITY - AFRICA

**FALL FACT BOOK
FALL 2016**

Office of Institutional Research

Division of University Advancement

TABLE OF CONTENT

TABLE OF CONTENT	2
SUMMARY FALL 2016	3
HEADCOUNT BY CLASS	4
ENROLLMENT BY CLASS AND GENDER	5
UNDERGRADUATE ENROLLMENT BY PROGRAM	6
UNDERGRADUATE PROGRAM ENROLLMENT BY GENDER	7
GRADUATE/DOCTORAL ENROLLMENT BY PROGRAM	8
GRADUATE/DOCTORAL ENROLLMENT BY GENDER.....	9
UNDERGRADUATE REGISTERED HOURS	10
GRADUATE REGISTERED HOURS	11
NEW UNDERGRADUATE STUDENTS.....	12
NEW GRADUATE STUDENTS	13
ENROLLMENT BY CITIZENSHIP	14
ENROLLMENT BY NATIONALITY	15
1 YEAR RETENTION RATES BY CLASS	16
1 YEAR RETENTION RATES BY FT/PT	17
1 YEAR RETENTION RATES BY GENDER.....	18
UNDERGRADUATE DEGREES AWARDED	19
GRADUATE DEGREES AWARDED.....	20
GRADUANDS LENGTH OF STAY IN YEARS	22
UNDERGRADUATE ADMISSION ACTIVITIES	23
GRADUATE/DOCTORAL ADMISSION ACTIVITIES	23
FINANCIAL AID AWARDS FOR UNDERGRADUATE.....	24
FINANCIAL AID AWARDS FOR GRADUATES	25
FACULTY PROFILE	26
EMPLOYEES PROFILE	27
OTHER SUMMARY DATA.....	28

SUMMARY FALL 2016

TOTAL ENROLLMENT	6635	%
GENDER		
Male	3090	47%
Female	3545	53%
LEVEL		
Undergraduates	5174	78%
Graduates	1342	20%
Doctoral	119	2%

NATIONALITY	No.	%
No. of countries	62	
Kenyan	5730	86%
Non-Kenyan	905	14%

ENROLLMENT BY CLASS		
UNDERGRADUATE	No.	%
First-time freshman	983	15%
Freshman	965	15%
Junior	991	15%
Senior	1051	16%
Sophomore	1184	18%
TOTAL	5174	
GRADUATE		
First time masters	361	5%
Masters	981	15%
TOTAL	1342	
DOCTORAL		
Doctoral	119	2%
TOTAL	119	
GRAND TOTAL	6635	

Average Registered Hours

Undergraduate	11.14 Hrs.
Graduate	8.18 Hrs.
Doctoral	6.96 Hrs.

ENROLLMENT BY PROGRAM

UNDERGRADUATE	No.	%
B.Sc. Accounting	123	2%
B.Sc. Applied Computer Technology	345	7%
B.Sc. Business Administration	65	1%
B.A. Criminal Justice	104	2%
B.Sc. Finance	154	3%
B.Sc. Hotel & Restaurant Management	173	3%
B.Sc. Information Systems & Technology	430	8%
B.Sc. International Business Administration.(IBA)	1684	33%
B.A. International Relations	1312	25%
B.A. Journalism	318	6%
Bachelor of Pharmacy	111	2%
B.A. Psychology	225	4%
B.Sc. Tourism Management	62	1%
Undecided	68	1%
TOTAL	5174	
GRADUATE		
Master of Business Administration	763	57%
M.A. Clinical Psychology	50	4%
M.A. Counselling Psychology	67	5%
Global Exec. MBA Health	22	2%
Global Executive MBA	54	4%
M.A. International Relations	215	16%
M.A. Communication Studies	52	4%
M.Sc. Information Systems & Technology	62	5%
M.Sc. Organizational Development	57	4%
TOTAL	1342	
DOCTORAL		
Doctor of Clinical Psychology	33	28%
Doctor of Business Administration	63	53%
Doctor of Philosophy in International Relations	23	19%
TOTAL	119	

Retention Rates

Undergraduate	80%
Graduate	70%

HEADCOUNT BY CLASS

		Total	%
DOCTORAL	Doctoral	119	2%
	% of total enrollment	2%	
GRADUATE	First time Graduates	361	5%
	Graduates	981	15%
	GRAD enrollment	1342	
	% of total enrollment	20%	
UNDERGRADUATE	First-time freshman	983	19%
	Freshman	965	19%
	Junior	991	19%
	Senior	1051	20%
	Sophomore	1184	23%
	UNDG enrollment	5174	
	% of total enrollment	78%	
GRAND TOTAL		6635	

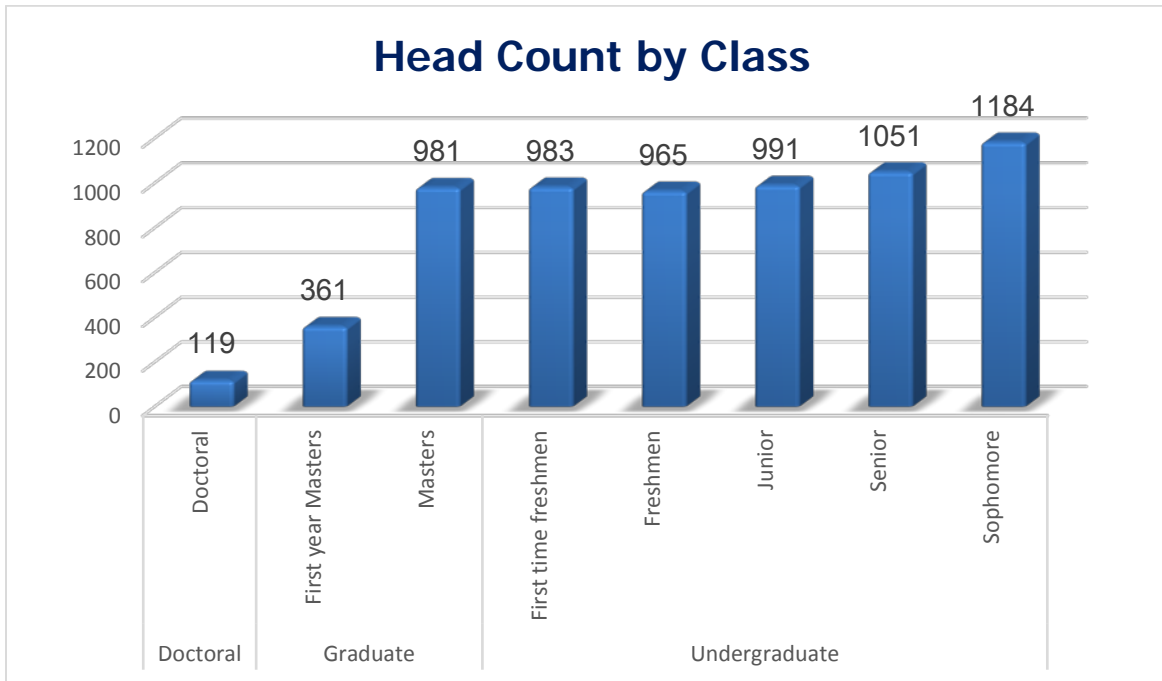

ENROLLMENT BY CLASS AND GENDER

		Female	Female %	Male	Male %	Total
DOCTORAL	Doctoral	72	61%	47	39%	119
GRADUATE	First Year Graduate	252	70%	109	30%	361
	Graduate	602	61%	379	39%	981
	Total	854	64%	488	36%	1342
UNDERGRADUATE	First-time freshman	458	47%	525	53%	983
	Freshman	482	50%	483	50%	965
	Junior	532	54%	459	46%	991
	Senior	551	52%	500	48%	1051
	Sophomore	596	50%	588	50%	1184
	Total	2619	51%	2555	49%	5174
GRAND TOTAL		3545	53%	3090	47%	6635

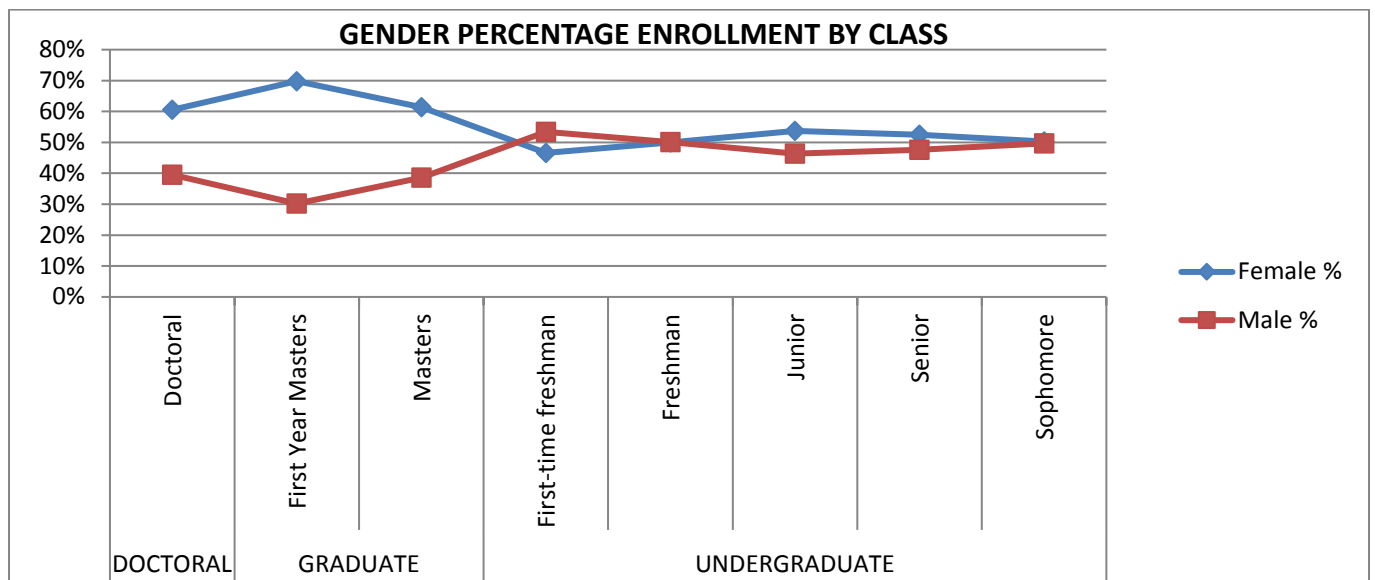
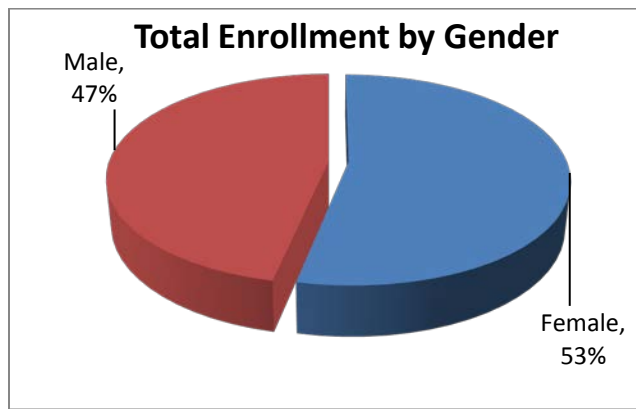

UNDERGRADUATE ENROLLMENT BY PROGRAM

UNDERGRADUATE LEVEL		
Chandaria School of Business	No.	%
B.Sc. Accounting	123	2%
B.Sc. Business Administration	65	1%
B.Sc. Finance	154	3%
B.Sc. Hotel & Restaurant Management	173	3%
B.Sc. International Business Administration	1684	33%
B.Sc. Tourism Management	62	1%
Subtotal	2261	44%
School of Science & Technology		
B.Sc. Information Systems & Technology	430	8%
B.A. Journalism	318	6%
B.Sc. Applied Computer Technology	345	7%
Subtotal	1093	21%
School of Humanities & Social Sciences		
B.A. Criminal Justice	104	2%
B.A. International Relations	1312	25%
B.A. Psychology	225	4%
Subtotal	1641	32%
School of Pharmacy & Health Sciences		
Bachelor of Pharmacy	111	2%
Subtotal	111	2%
Undecided	68	1%
Total Undergraduates	5174	

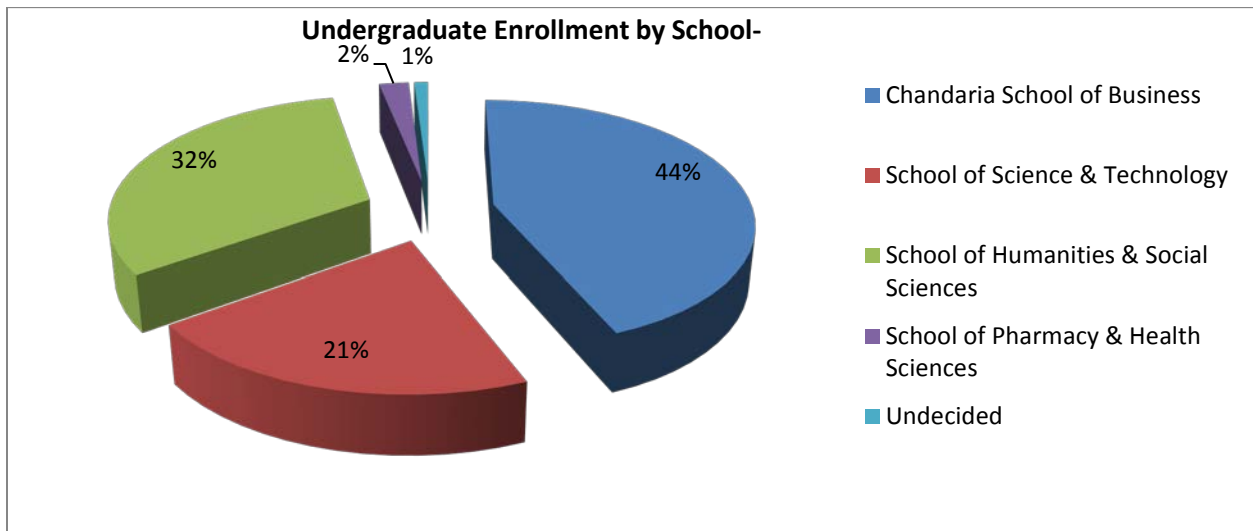

UNDERGRADUATE PROGRAM ENROLLMENT BY GENDER

UNDERGRADUATE LEVEL	Male	%	Female	%	
Chandaria School of Business					
B.Sc. Accounting	68	55%	55	45%	123
B.Sc. Business Administration	43	66%	22	34%	65
B.Sc. Finance	82	53%	72	47%	154
B.Sc. Hotel & Restaurant Management	61	35%	112	65%	173
B.Sc. International Business Administration	883	52%	801	48%	1684
B.Sc. Tourism Management	22	35%	40	65%	62
Subtotal					2261
School of Science & Technology					
B.Sc. Information Systems & Technology	356	83%	74	17%	430
B.A. Journalism	115	36%	203	64%	318
B.Sc. Applied Computer Technology	276	80%	69	20%	345
Subtotal					1093
School of Humanities & Social Sciences					
B.A. Criminal Justice Studies	47	45%	57	55%	104
B.A. International Relations	499	38%	813	62%	1312
B.A. Psychology	39	17%	186	83%	225
Subtotal					1641
School of Pharmacy & Health Sciences					
Bachelor of Pharmacy	28	25%	83	75%	111
Subtotal					111
Undecided	35	51%	33	49%	68
Total Undergraduates	2554	49%	2620	51%	5174

GRADUATE/DOCTORAL ENROLLMENT BY PROGRAM

GRADUATE	Total	
Chandaria School of Business		
Master of Business Administration	763	57%
Global Executive MBA Health	22	2%
Global Executive MBA	54	4%
M.Sc. Organizational Development	57	4%
Subtotal	896	
School of Humanities & Social Sciences		
M.A. Counseling Psychology	67	5%
M.A. International Relations	215	16%
M.A. Clinical Psychology	50	4%
Subtotal	332	
School of Science & Technology		
M.Sc. Information Systems & Technology	62	5%
M.A. Communication Studies	52	4%
Subtotal	114	8%
Total Graduates	1342	
DOCTORAL LEVEL		
Chandaria School of Business		
Doctor of Business Administration	63	53%
Subtotal	63	
School of Humanities & Social Sciences		
Doctor of Psychology, (Psy.D), Clinical Psychology	33	28%
Doctor of Philosophy in International Relations	23	19%
Subtotal	56	
Total Doctoral	119	

GRADUATE/DOCTORAL ENROLLMENT BY GENDER

GRADUATE LEVEL	Female	%	Male	%	Total
Chandaria School of Business					
Master of Business Administration	471	62%	292	38%	763
Global Executive MBA Health	12	55%	10	45%	22
Global Executive MBA	25	46%	29	54%	54
M.Sc. Organizational Development	47	82%	10	18%	57
Subtotal					896
School of Humanities & Social Sciences					
M.A. Counseling Psychology	59	88%	8	12%	67
M.A. International Relations	153	71%	62	29%	215
M.A. Clinical Psychology	39	78%	11	22%	50
Subtotal					332
School of Science & Technology					
M.Sc. Information Systems & Technology	13	21%	49	79%	62
M.A. Communication Studies	35	67%	17	33%	52
Subtotal					114
Total Graduates	854	64%	488	36%	1342
DOCTORAL LEVEL					
Chandaria School of Business					
Doctor of Business Administration	28	44%	35	56%	63
Subtotal					63
School of Humanities & Social Sciences					
Doctor of Psychology, (Psy.D), Clinical Psychology	31	94%	2	6%	33
Doctor of Philosophy in International Relations	13	57%	10	43%	23
Subtotal					56
Total Doctoral	72	61%	47	39%	119

Graduate/ Doctoral Enrollment by Gender

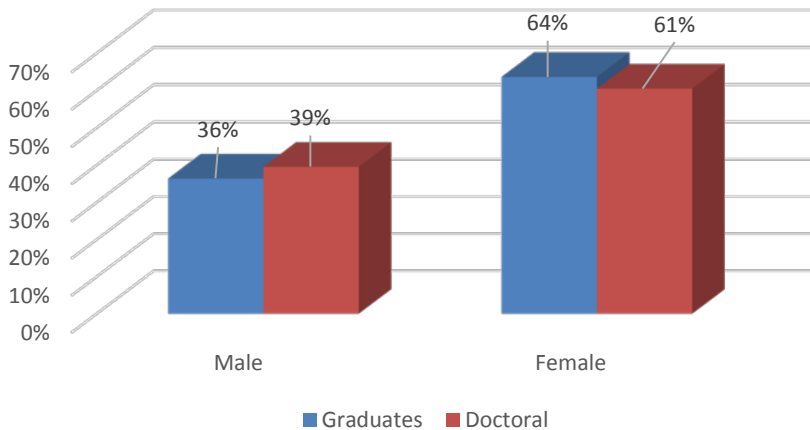

UNDERGRADUATE REGISTERED HOURS

Hrs	Freshmen				Sophomore				Juniors				Seniors				Totals			
	M	F	Total	%	M	F	Total	%	M	F	Total	%	M	F	Total	%	M	F	Total	%
1	0	0	0	0.0%	0	0	0	0%	0	0	0	0%	0	0	0	0%	0	0	0	0%
3	5	10	15	1%	6	3	9	1%	6	1	7	1%	41	44	85	8%	58	58	116	2%
6	64	18	82	4%	36	16	52	4%	15	11	26	3%	70	53	123	12%	185	98	283	5%
7	6	4	10	0.5%	2	1	3	0.3%	0	0	0	0%	0	0	0	0.0%	8	5	13	0.3%
9	165	119	284	15%	135	80	215	18%	75	83	158	16%	122	133	255	24%	497	415	912	18%
10	34	54	88	5%	4	9	13	1%	1	0	1	0%	1	0	1	0%	40	63	103	2%
11	1	0	1	0%	0	0	0	0%	0	0	0	0%	0	0	0	0%	1	0	1	0%
12	622	615	1237	64%	389	462	851	72%	333	383	716	72%	241	288	529	51%	1585	1748	3333	64%
13	36	45	81	4%	2	4	6	1%	0	2	2	0%	0	1	1	0%	38	52	90	2%
15	59	25	84	4%	12	18	30	3%	19	30	49	5%	25	28	53	5%	115	101	216	4%
18	1	0	1	0%	0	0	0	0%	1	0	1	0%	0	4	0	0%	2	4	6	0%
20	2	1	3	0%	0	1	1	0%	3	9	12	1%	0	0	0	0%	5	11	16	0%
21	0	1	1	0%	0	0	0	0%	0	2	2	0%	0	0	0	0%	0	3	3	0%
23	12	49	61	3%	2	2	4	0%	6	11	17	2%	0	0	0	0%	20	62	82	2%
	1007	941	1948		588	596	1184		459	532	991		500	551	1047		2554	2620	5174	

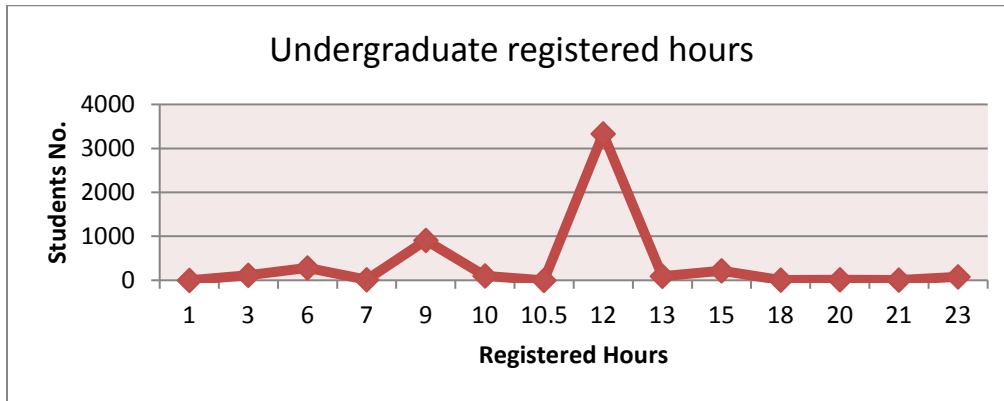

Undergraduate summary

Mode registered hours	12
Average registered hours	11.14
Male	10.88
Female	11.40

GRADUATE REGISTERED HOURS

Registered Hours	First Graduate		Graduate		Total			
		%		%	M	F	Total	%
1.5 Hours	1	0%	2	0%	2	1	3	0%
3 Hours	7	2%	114	12%	53	67	121	9%
4.5 Hours	7	2%	19	2%	16	8	26	2%
6 Hours	60	15%	198	21%	115	142	258	19%
7.5 Hours	28	7%	66	7%	44	53	94	7%
9 Hours	225	55%	444	47%	209	409	669	49%
10.5 Hours	2	0%	13	1%	3	7	15	1%
12 Hours	9	2%	94	10%	21	32	103	8%
12 Hours	68	17%	0	0%	21	32	68	5%
Total	407		950		484	751	1357	

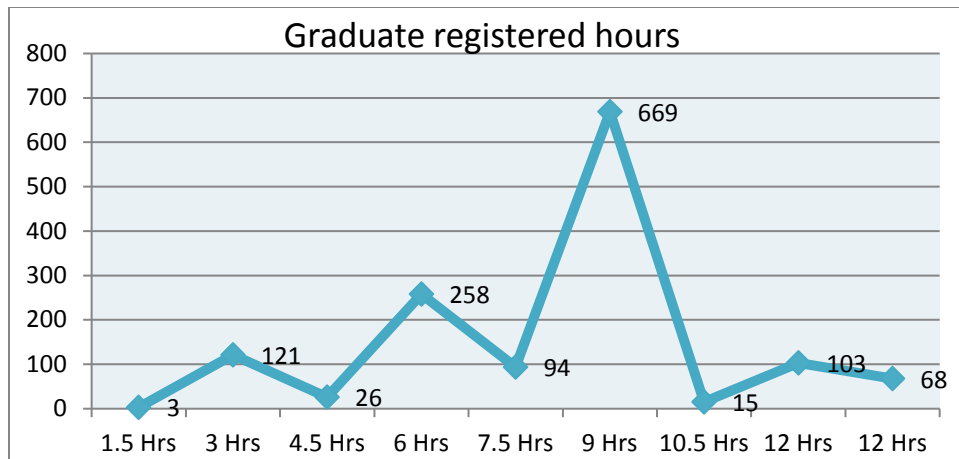

Graduate Summary

Mode registered hours	9
Average registered hours	8.18
Male	8.19
Female	8.16

Doctoral Registered hours	Male	Female	Total
1 hour	1	10	11
2 hours	1	1	2
3 hours	1	5	6
5 hours	0	8	8
6 hours	0	2	2
9 hours	44	45	89
12 hours	0	1	1
Total	47	72	119

Doctoral Summary

Mode registered hours	9
Average registered hours	6.96
Male	8.55
Female	5.93

NEW UNDERGRADUATE STUDENTS

	Freshmen				Transfers				Totals			
	Mal	Female	Total	%	Male	Female	Total	%	Male	Female	Total	%
B.Sc. Accounting	19	4	23	100%	0	0	0	0%	19	4	23	2%
B.Sc. Applied Computer Technology	69	16	85	100%	0	0	0	0%	69	16	85	9%
B.Sc. Business Administration	4	1	5	83%	0	1	1	17%	4	2	6	1%
B.A. Criminal Justice	13	9	22	100%	0	0	0	0%	13	9	22	2%
B.Sc. Finance	30	23	53	100%	0	0	0	0%	30	23	53	5%
B.Sc. Hotel & Restaurant Management	12	18	30	100%	0	0	0	0%	12	18	30	3%
B.Sc. International Business Administration	146	133	279	100%	0	0	0	0%	146	133	279	28%
B.Sc. International Relations	107	158	265	100%	0	0	0	0%	107	158	265	27%
B.Sc. Information Systems & Technology	65	13	78	100%	0	0	0	0%	65	13	78	8%
B.A. Journalism	33	33	66	100%	0	0	0	0%	33	33	66	7%
B.A. Psychology	12	30	42	100%	0	0	0	0%	12	30	42	4%
B.Sc. Tourism Management	2	1	3	100%	0	0	0	0%	2	1	3	0%
Undecided	13	19	32	100%	0	0	0	0%	13	19	32	3%
Totals	525	458	983		0	1	1		525	459	984	

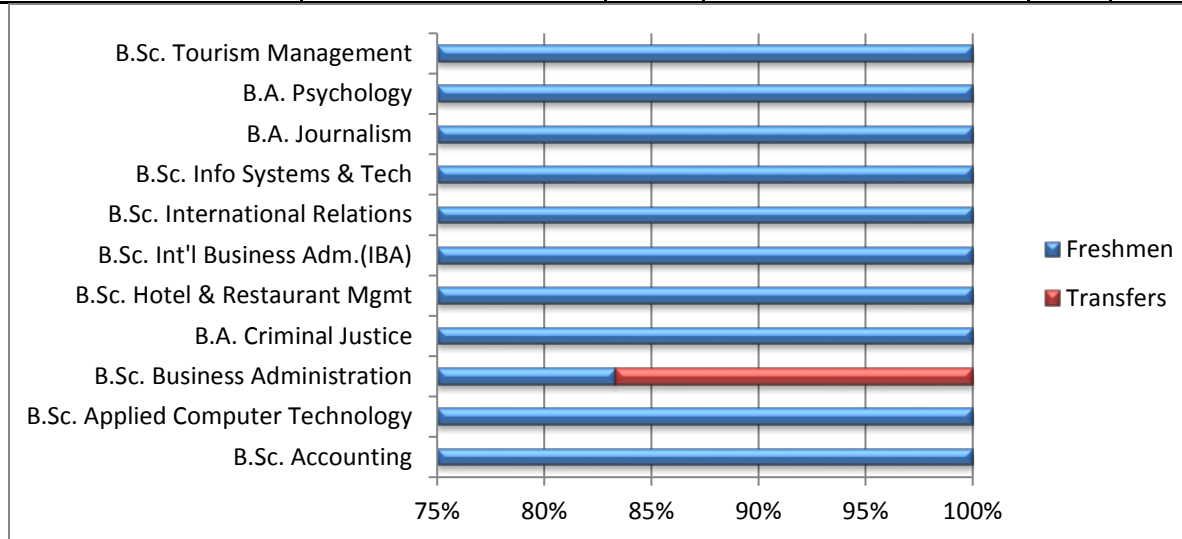

NEW GRADUATE STUDENTS

	First Time Graduate			
	Male	Female	Total	%
Master of Business Administration	51	106	157	43%
M.A. Counseling Psychology	4	29	33	9%
Global Executive MBA	12	8	20	6%
Global Executive MBA Health	8	10	18	5%
M.A. International Relations	29	73	102	28%
M.A. Clinical Psychology	4	19	23	6%
M.Sc. Information systems & Technology	1	0	1	0%
M.Sc. Organizational Development	0	7	7	2%
Totals	109	252	361	

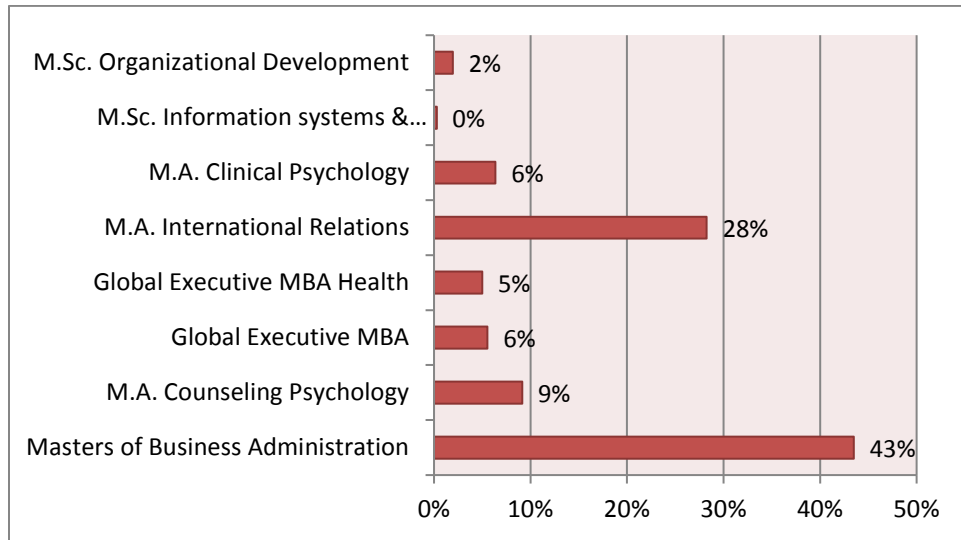

ENROLLMENT BY CITIZENSHIP

Country	Undergraduate	Graduate	Doctoral
Angola	4		
Argentina			
Australia			
Belgium	2		
Benin	1	1	
Burkina Faso			
Botswana	1		
Brazil		1	
Britain	2		
Burma	1	1	
Burundi	27	9	
British West Indies			
Cambodia	1		
Cameroon	4	1	
Canada	9		1
Central African Republic	1		
Chad	1		
China	1		
Congo	18	6	1
Congo Brazzaville	1		
Costa Rica	1		
Cote D'vore	1		
Djibouti			
Egypt	2		
Eritrea	6		
Ethiopia	16	2	
Gabon	1		
Gambia	3		
Germany	3		
Ghana	2		1
Guatemala	1		
Guyana	1		
Guinea	1		
Haiti			
Hungary			
India	31	1	
Italy	2		
Ivory Coast	1		
Jamaica	1		
Japan	2		
Kenya	4353	1266	111
Lesotho	1		
Liberia			
Madagascar			
Mali			
Malaysia			
Malawi	20		
Mauritius			
Malaysia	1		
Mexico		1	
Mozambique	1		
Namibia			
Netherlands	1		

Country	Undergraduate	Graduate	Doctoral
Nigeria	112	16	1
Norway	2	1	
Pakistan	3	1	
Philippines			
Romania	1		
Rwanda	86	8	1
Senegal	1		
Sierra Leone	7	1	
Somalia	8	5	
South Africa	2		
South Korea	14		
Sudan	7	3	
Swaziland	1		
Sweden	2		
Switzerland			1
South Sudan	78	4	
Tanzania	149	11	1
Uganda	110	14	1
Ukraine			
United Arabs Emirates	1		
UK	9	1	
USA	39	4	
Yemen			
Zaire			
Zambia	4	1	
Zimbabwe	12	2	
Grand Total	5174	1361	119
No. of Countries	62		

ENROLLMENT BY NATIONALITY

	Doctoral			Graduate			Undergraduate			Total
	Male	Fem	Total	Male	Fem	Total	Male	Fem	Total	
Kenyan	41 (87%)	72 (100%)	113 (95%)	442 (91%)	794 (93%)	1236 (92%)	2079 (81%)	2234 (84%)	4313 (83%)	5662 (85%)
International	6 (13%)	0 (0%)	6 (5%)	46 (9%)	60 (7%)	106 (8%)	476 (19%)	385 (16%)	861 (17%)	973 (15%)
Total	47	72	119	488	854	1342	2555	2619	5174	6635

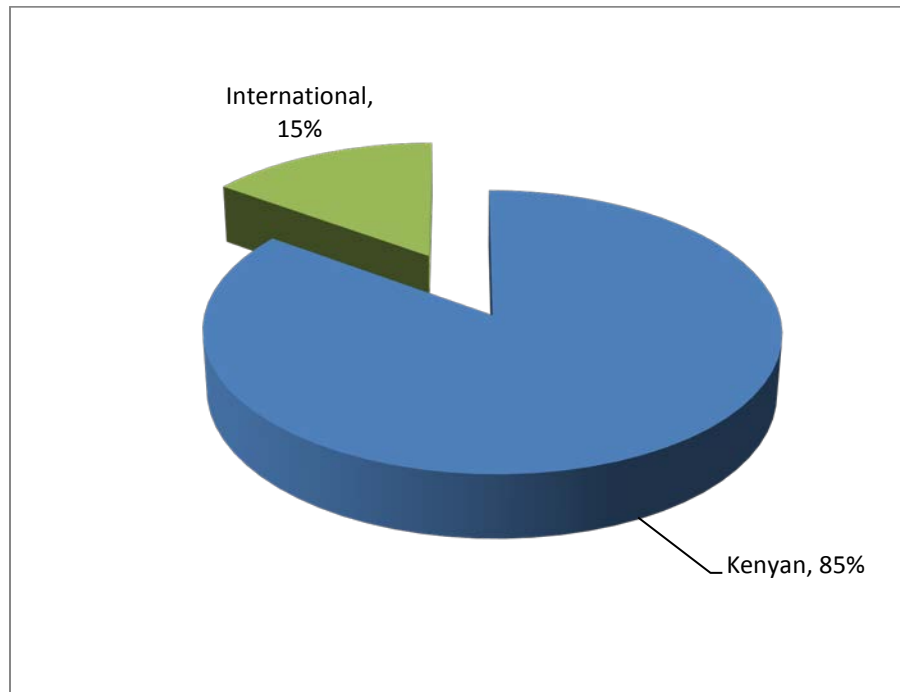

1 YEAR RETENTION RATES BY CLASS

UNDERGRADUATES

	Total FS 2015	Graduated		Withdrew		Returned FS 2016		Retention Rate
FF	744	0	0%	184	25%	560	75%	75%
FR	852	0	0%	159	19%	693	81%	81%
SO	1088	0	0%	173	16%	915	84%	84%
JR	1019	46	5%	148	15%	825	81%	85%
SR	1094	635	58%	316	29%	143	13%	71%
Total	4797	681	14%	980	20%	3136	65%	80%

GRADUATES

	Total Fs 2015	Graduated		Withdrew		Returned FS 2016		Retention Rate
FM	555	72	13%	110	20%	373	67%	80%
MA	689	176	26%	258	37%	255	37%	63%
Total	1244	248	20%	368	30%	628	50%	70%

1 YEAR RETENTION RATES BY FT/PT

UNDERGRADUATES

		Total FS 2015	Graduated		Withdrew		Returned FS 2016		Retention Rate
FT	FF	712	0	0%	163	23%	549	77%	77%
	FR	789	0	0%	135	17%	654	83%	83%
	SO	1004	0	0%	141	14%	863	86%	86%
	JR	971	46	5%	142	15%	783	81%	85%
	SR	886	503	57%	263	30%	120	14%	70%
	Sub total	4362	549	13%	844	19%	2969	68%	81%
PT	FF	32	0	0%	21	66%	11	34%	34%
	FR	63	0	0%	24	38%	39	62%	62%
	SO	84	0	0%	32	38%	52	62%	62%
	JR	48	0	0%	6	13%	42	88%	88%
	SR	208	132	63%	53	25%	23	11%	75%
	Sub total	435	132	30%	136	31%	167	38%	69%
Grand Total	4797	681	14%	980	20%	3136	65%	80%	

GRADUATES

		Total FS 2015	Graduated		Withdrew		Returned FS 2016		Retention Rate
FT	FM	420	72	17%	72	17%	276	66%	83%
	MA	311	72	23%	107	34%	132	42%	66%
	Sub total	731	144	20%	179	24%	408	56%	76%
PT	FM	135	0	0%	38	28%	97	72%	72%
	MA	378	104	28%	151	40%	123	33%	60%
	Sub total	513	104	20%	189	37%	220	43%	63%
Grand Total	1244	248	20%	368	30%	628	50%	70%	

1 YEAR RETENTION RATES BY GENDER

Female

	Total FS 2015	Graduated		Withdrew		Returned FS 2016		Retention Rate
FM	357	43	12%	70	20%	244	68%	80%
MA	407	105	26%	143	35%	159	39%	65%
Total	764	148	19%	213	28%	403	53%	72%

	Total FS 2015	Graduated		Withdrew		Returned FS 2016		Retention Rate
FF	349	0	0%	68	19%	281	81%	81%
FR	440	0	0%	76	17%	364	83%	83%
SO	538	0	0%	67	12%	471	88%	88%
JR	557	32	6%	79	14%	446	80%	86%
SR	601	362	60%	176	29%	63	10%	71%
Total	2485	394	16%	466	19%	1625	65%	81%

Male

Graduates	Total FS 2015	Graduated		Withdrew		Returned FS 2016		Retention Rate
FM	198	29	15%	41	21%	128	65%	79%
MA	281	71	25%	114	41%	96	34%	59%
Total	479	100	21%	155	32%	224	47%	68%

	Total FS 2015	Graduated		Withdrew		Returned FS 2016		Retention Rate
FF	395	0	0%	116	29%	279	71%	71%
FR	412	0	0%	83	20%	329	80%	80%
SO	550	0	0%	106	19%	444	81%	81%
JR	462	16	3%	67	15%	379	82%	85%
SR	493	279	57%	134	27%	80	16%	73%
Total	2312	295	13%	506	22%	1511	65%	78%

UNDERGRADUATE DEGREES AWARDED

	Kenyan				International				Total				Grand Total	
	Male	%	Female	%	Male	%	Female	%	Male	%	Female	%	count	%
B.A. Criminal Justice	9	75%	3	25%	1	33%	2	67%	10	67%	5	33%	15	2%
B.A. International Relations	51	29%	127	71%	9	36%	16	64%	60	30%	143	70%	203	26%
B.A. Journalism	7	20%	28	80%	2	33%	4	67%	9	22%	32	78%	41	5%
B.A. Psychology	6	19%	26	81%	3	38%	5	63%	9	23%	31	78%	40	5%
B.Sc. Accounting	11	50%	11	50%	0	0%	3	100%	11	44%	14	56%	25	3%
B.Sc. Applied Computer Technology	29	81%	7	19%	5	83%	1	17%	34	81%	8	19%	42	5%
B.Sc. Business Administration	2	100%	0	0%	0	0%	0	0%	2	1%	0	0%	2	0%
B.Sc. Hotel & Restaurant	11	42%	15	58%	0	0%	3	100%	11	38%	18	62%	29	4%
B.Sc. International Business Administration	132	47%	150	53%	18	37%	31	63%	150	45%	181	55%	331	42%
B.Sc. Information Systems & Technology	28	64%	16	36%	5	71%	2	29%	33	65%	18	35%	51	6%
B.Sc. Tourism Management	2	14%	12	86%	0	0%	2	100%	2	13%	14	88%	16	2%
	288		395		43		69		331		464		795	

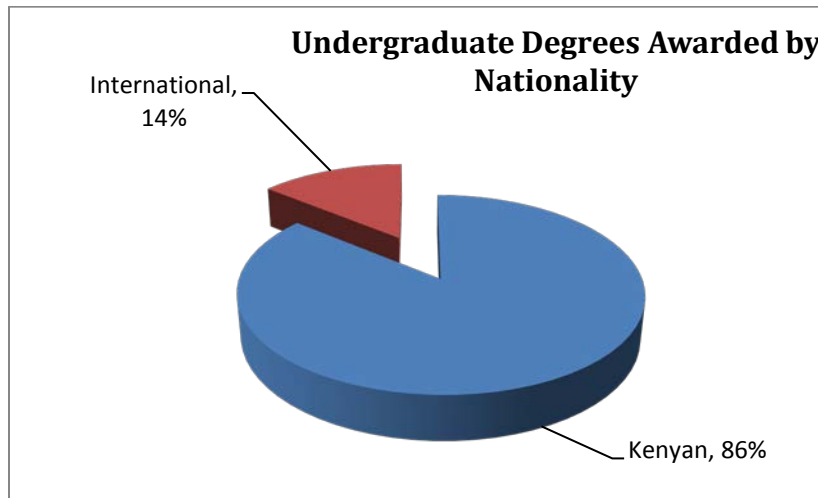

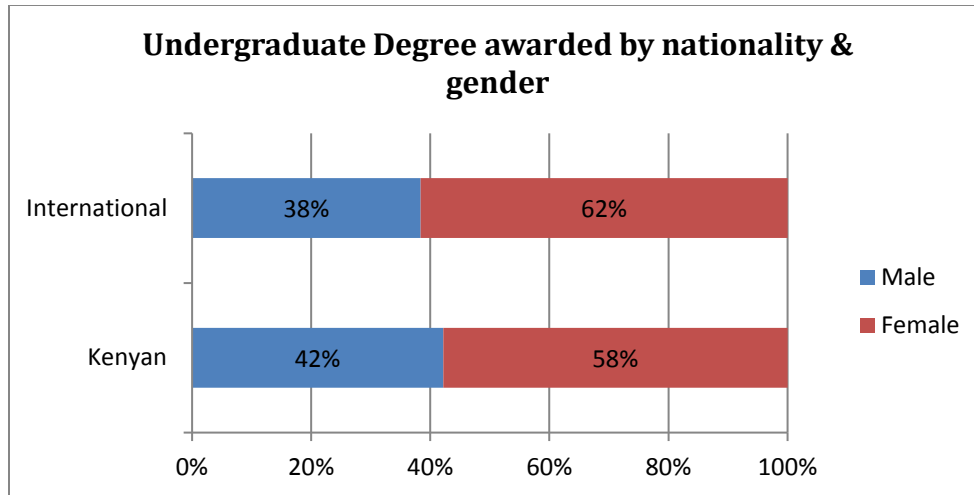

GRADUATE DEGREES AWARDED

Graduate Programs	Kenyan				International				Total				Grand Total	
	Male	%	Female	%	Male	%	Female	%	Male	%	Female	%	count	%
Global Executive MBA	19	41%	27	59%	3	60%	2	40%	22	43%	29	57%	51	22%
Global Exec. MBA Health	5	33%	10	67%	2	29%	5	71%	7	32%	15	68%	22	9%
M.A. Clinical Psychology	1	17%	5	83%	0	0%	1	100%	1	14%	6	86%	7	3%
M.A. International Relations	3	33%	6	67%	2	67%	1	33%	5	42%	7	58%	12	5%
M.A. Counselling Psychology	1	100%	0	0%	0	0%	1	100%	1	50%	1	50%	2	1%
Master of Business Administration	47	39%	74	61%	9	64%	5	36%	56	41%	79	59%	135	57%
M.Sc. Information Systems & Technology	1	50%	1	50%	0	0%	0	0%	1	50%	1	50%	2	1%
M.Sc. Organizational Development	4	80%	1	20%	1	100%	0	0%	5	83%	1	17%	6	3%
	81		124		17		15		98		139		237	

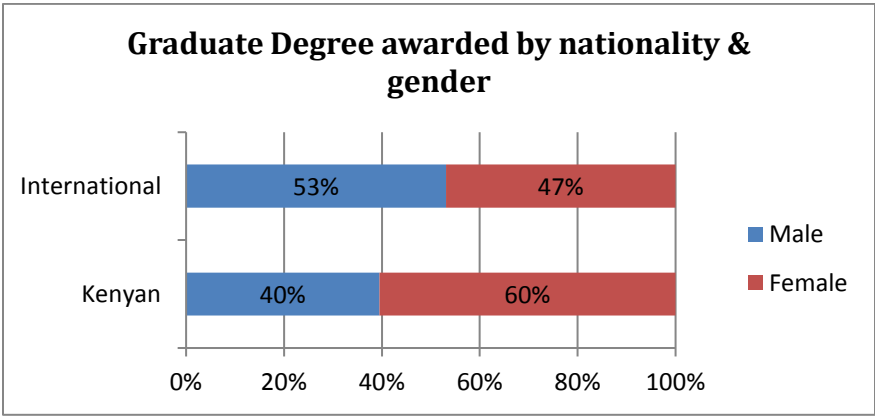
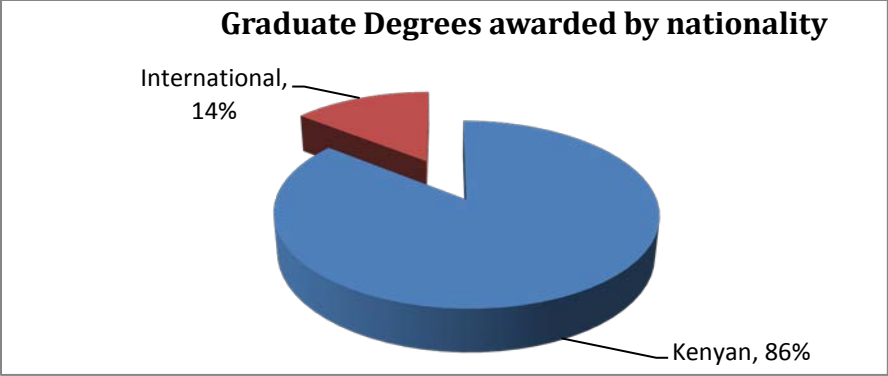

Average graduating GPA

	Student Count	Average GPA
Undergraduate	795	2.95209
Graduate	237	3.45306
Total	1032	3.06827

GRADUANDS LENGTH OF STAY IN YEARS

Undergraduates		Length of stay
1 yr	Count	0
	%	0%
2 yrs	Count	20
	%	3%
3 yrs	Count	223
	%	28%
4 yrs	Count	415
	%	52%
5 yrs	Count	83
	%	10%
6 yrs	Count	23
	%	3%
7 yrs	Count	12
	%	2%
Over 7 yrs	Count	19
	%	2%
Total		795

Graduates		Length of stay
1 yr	Count	99
	%	42%
2 yrs	Count	79
	%	33%
3 yrs	Count	28
	%	12%
4 yrs	Count	6
	%	3%
5 yrs	Count	4
	%	2%
6 yrs	Count	4
	%	2%
Over 6 yrs	Count	17
	%	7%
Total		237

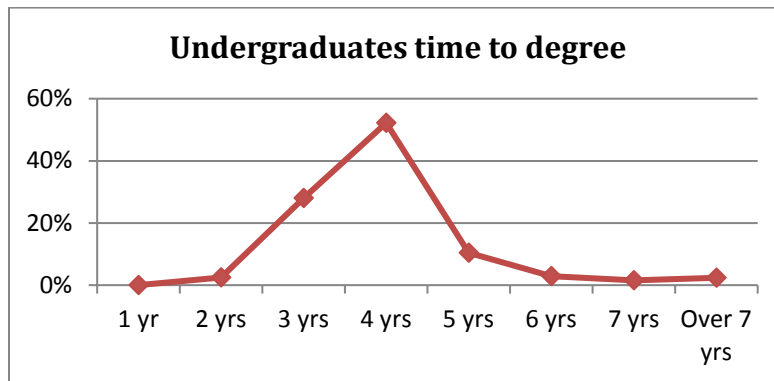
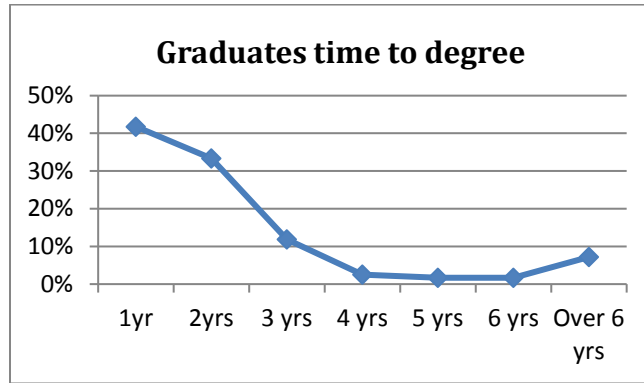

UNDERGRADUATE ADMISSION ACTIVITIES

Major	Applied	Accepted	% age	Enrolled	% age	Denied	% age	No Show	% age
B.Sc. Accounting	40	29	73%	23	79%	0	0%	6	21%
B.Sc. Finance	65	58	89%	53	91%	0	0%	5	9%
B.Sc. Hotel & Restaurant Management	43	33	77%	30	91%	0	0%	3	9%
B.Sc. International Business Administration	363	299	82%	277	93%	0	0%	21	7%
Total	511	418	82%	383	92%	0	0%	35	8%
B.A. Journalism	79	69	87%	66	96%	0	0%	3	4%
B.Sc. Applied Computer Technology	110	86	78%	85	99%	0	0%	1	1%
B.Sc. Information Systems & Technology	102	83	81%	78	94%	0	0%	5	6%
Total	291	238	82%	229	96%	0	0%	9	4%
B.A. International Relations	344	293	85%	265	90%	2	1%	26	9%
B.A. Psychology	55	47	85%	43	91%	0	0%	4	9%
B.A. Criminal Justice Studies	36	29	81%	21	72%	0	0%	8	28%
Undecided	53	33	62%	32	97%	1	2%	0	0%
Total	488	399	82%	361	90%	3	1%	38	10%
Undergraduate Total	1290	1055	82%	973	92%	3	0%	82	8%

GRADUATE/DOCTORAL ADMISSION ACTIVITIES

Graduates	Applied	Accepted	% age	Enrolled	% age	Denied	% age	No show	% age
Master of Business Administration	201	169	84%	155	92%	5	2%	7	4%
GEMBA	35	33	94%	20	61%	1	3%	13	39%
GEMBA Health	24	22	92%	17	77%	0	0%	5	23%
M.A. International Relations	176	124	70%	101	81%	20	11%	23	19%
M.A. Counselling Psychology	41	38	93%	33	87%	2	5%	4	11%
M.A. Clinical Psychology	30	26	87%	23	88%	3	10%	3	12%
Graduate Total	507	412	81%	349	85%	31	6%	55	13%
Doctoral									
Doctor of Philosophy in International Relations	24	12	50%	12	100%	12	50%	0	0%
Doctoral Total	24	12	50%	12	100%	12	50%	0	0%
Grand Total	1821	1479	81%	1334	90%	46	3%	137	9%

FINANCIAL AID AWARDS FOR UNDERGRADUATE

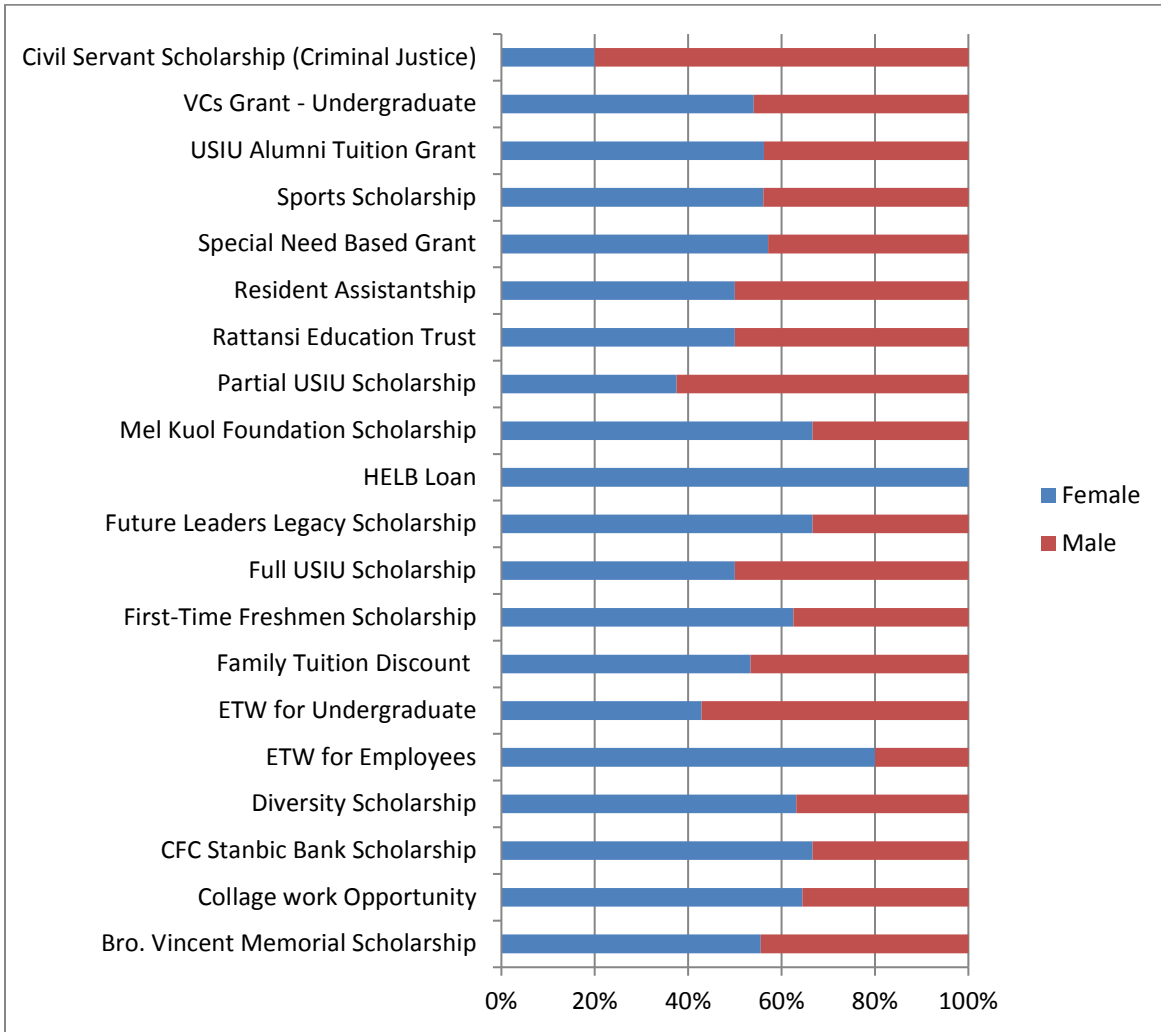

Undergraduate summary

Number of awards 20

Beneficiary

Female 311 (57%)

Male 231 (43%)

Total 542

Total Award Ksh. 14,615,859

FINANCIAL AID AWARDS FOR GRADUATES

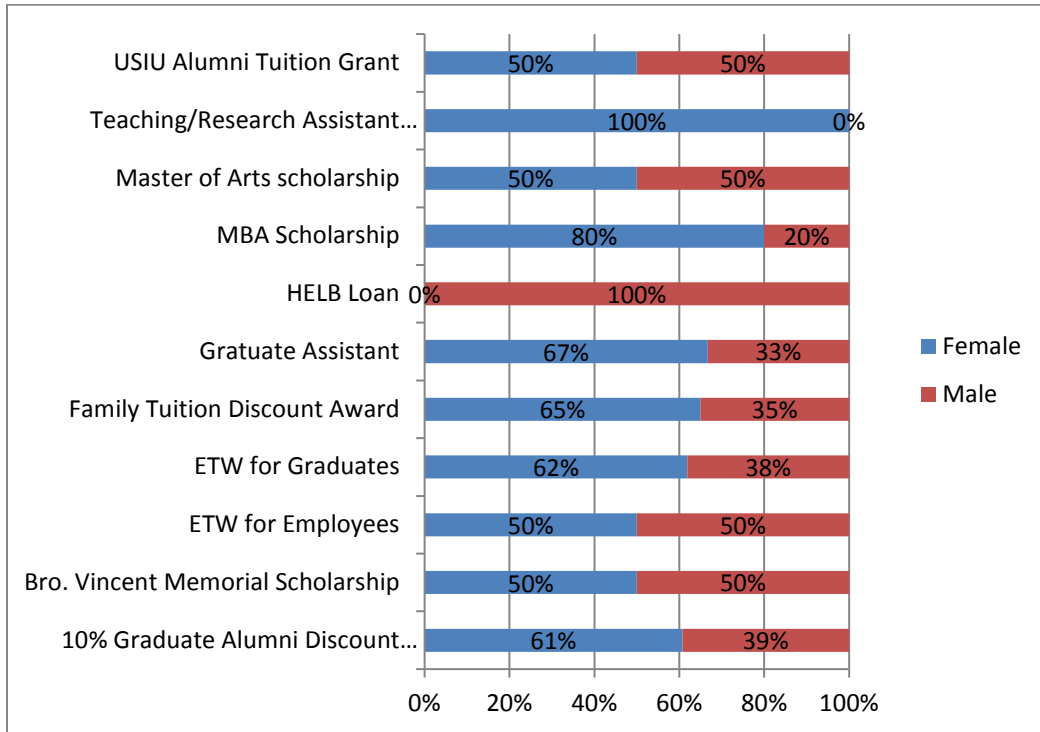

Graduates summary

Number of awards 11

Beneficiary

Female 124 (60%)

Male 84 (40%)

Total 208

Total Award Ksh. 6,682,476

FACULTY PROFILE

	Male				Female				Total	
	Full-time	%	Part-time	%	Full-time	%	Part-time	%	Full-time	Part-time
CSB	28	44%	36	56%	9	33%	18	67%	37 (41%)	54 (59%)
SST	17	37%	29	63%	4	22%	14	78%	21 (33%)	43 (67%)
SHSS	24	34%	46	66%	15	36%	27	64%	39 (35%)	73 (65%)
SPHS	4	80%	1	20%	3	50%	3	50%	7 (64%)	36 (0%)
Total	73	39%	112	61%	31	33%	62	67%	104 (37%)	174 (63%)
	67%				33%					

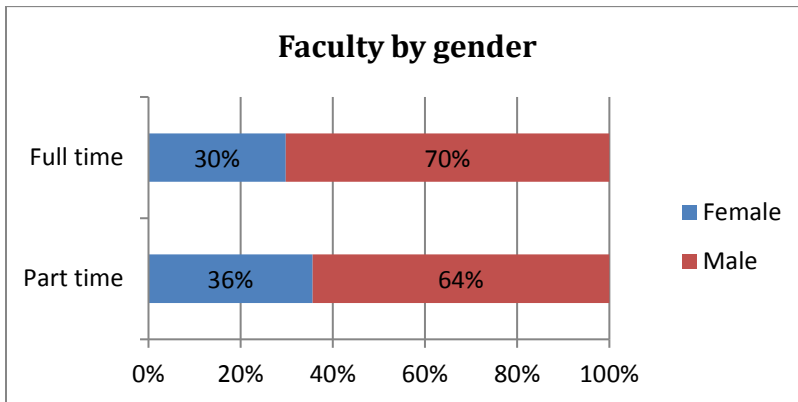
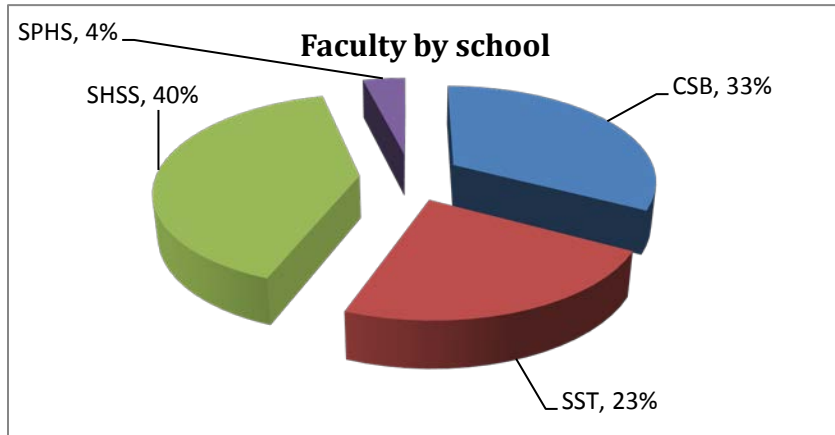

EMPLOYEES PROFILE

Employment status	Male	%	Female	%	Total	
Fulltime	252	62%	156	38%	408	89%
Casual	30	57%	23	43%	53	11%
%					461	
Nationality						
Kenyan	270	61%	176	39%	446	97%
Non-Kenyan	12	80%	3	20%	15	3%
Grand Total	282	61%	179	39%	461	
	61%		39%			

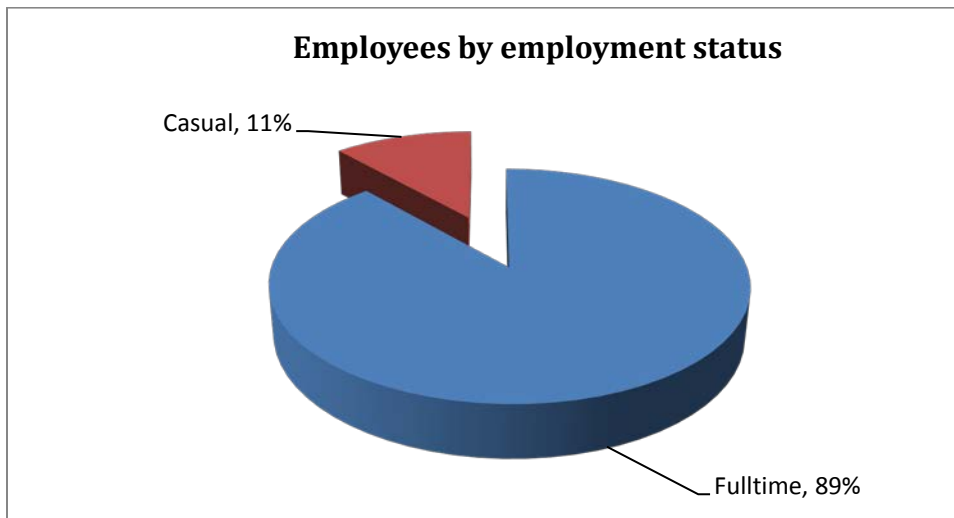
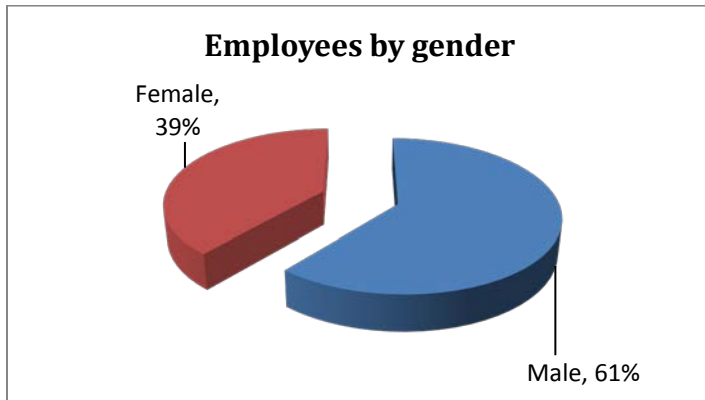

OTHER SUMMARY DATA

Computer lab data

Number Computer-Equipped Classrooms or Labs	395
Total Number of Computer Workstations - Available to Students	395
Total Number of Workstations Available – to Faculty/Staff	557
Number and Percentage Networked	100%
Number and Percentage Not Networked	-

Computing and Information systems

Total Number of Computer Workstations Available	952
Number of Computer Workstations Available to students	395
Number of Work stations Available to Staff	557
Number and Percentage of Computers networked	100%
Number and Percentage of Computers not networked	-

Library Collections

Total Library Collections (Volumes)	228,438 - Print only
Books (Volumes) - print	169,367 titles
eBooks	More than 200,000 titles
Periodicals (Print titles)	45,252 including bound Periodicals
Non-Print Media	13,177 - AV
On-line Data Bases (Periodicals titles)	More than 100,000 titles
E-Repository Collection	1,379 titles
Total USD Spent on Library	USD 744,416.87 @exchange rate of 100.75